Vice President for Access and Enrollment Management
James Madison University

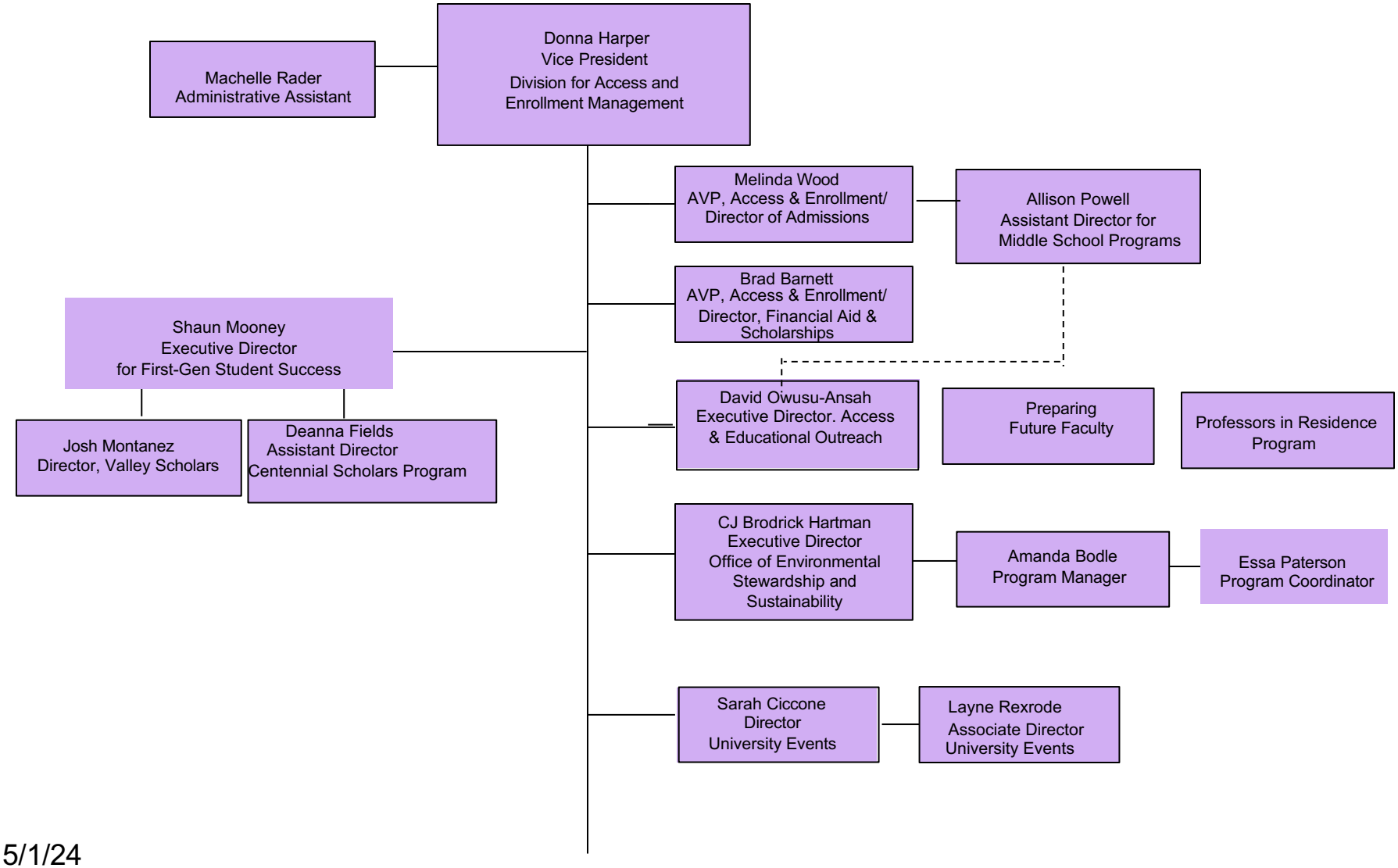

5/1/24